12 Bar Blues in A

Rhythm #3

Standard tuning
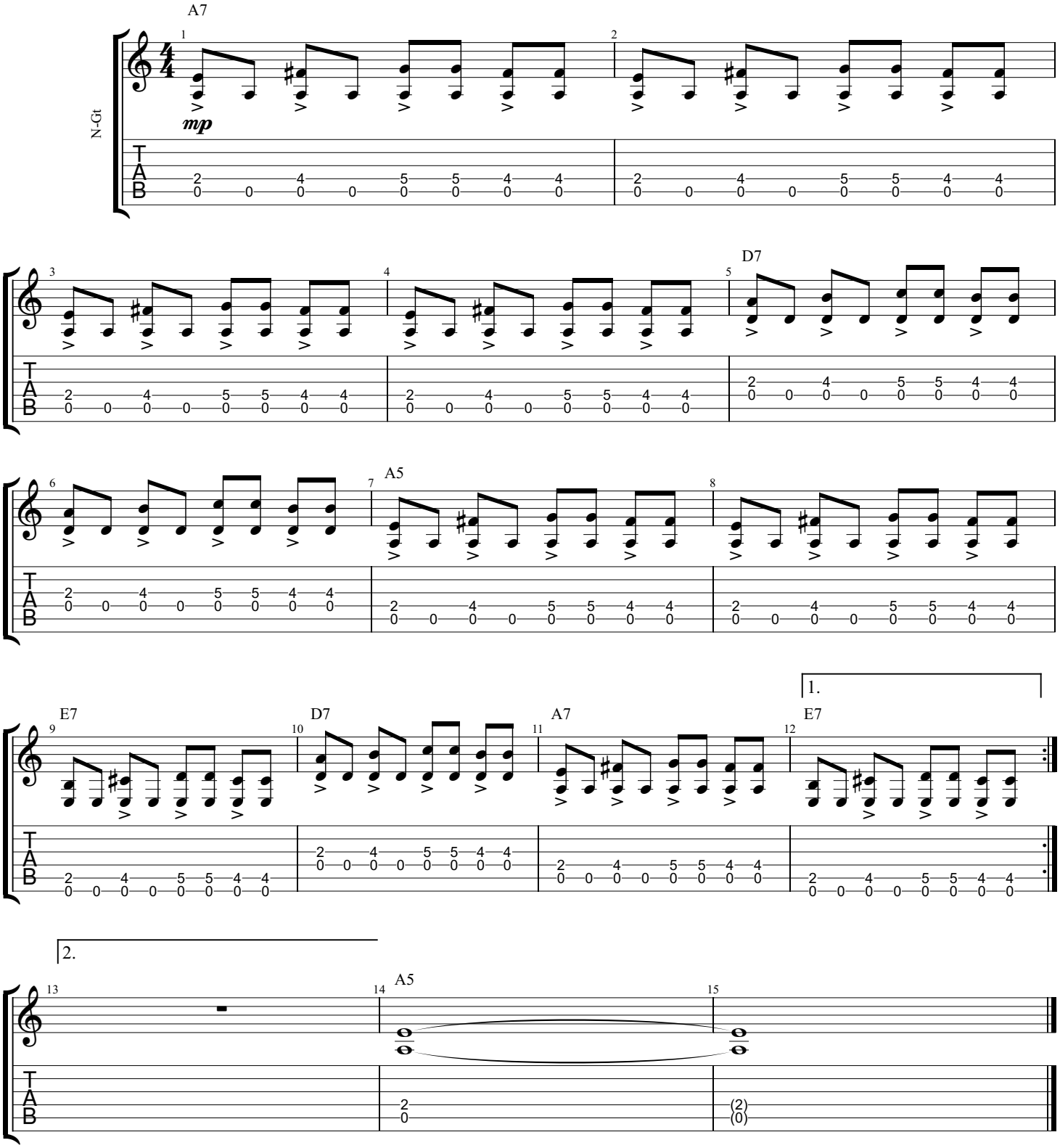
♩ = 70